

ELEVATION

(30'-0") 9.14M

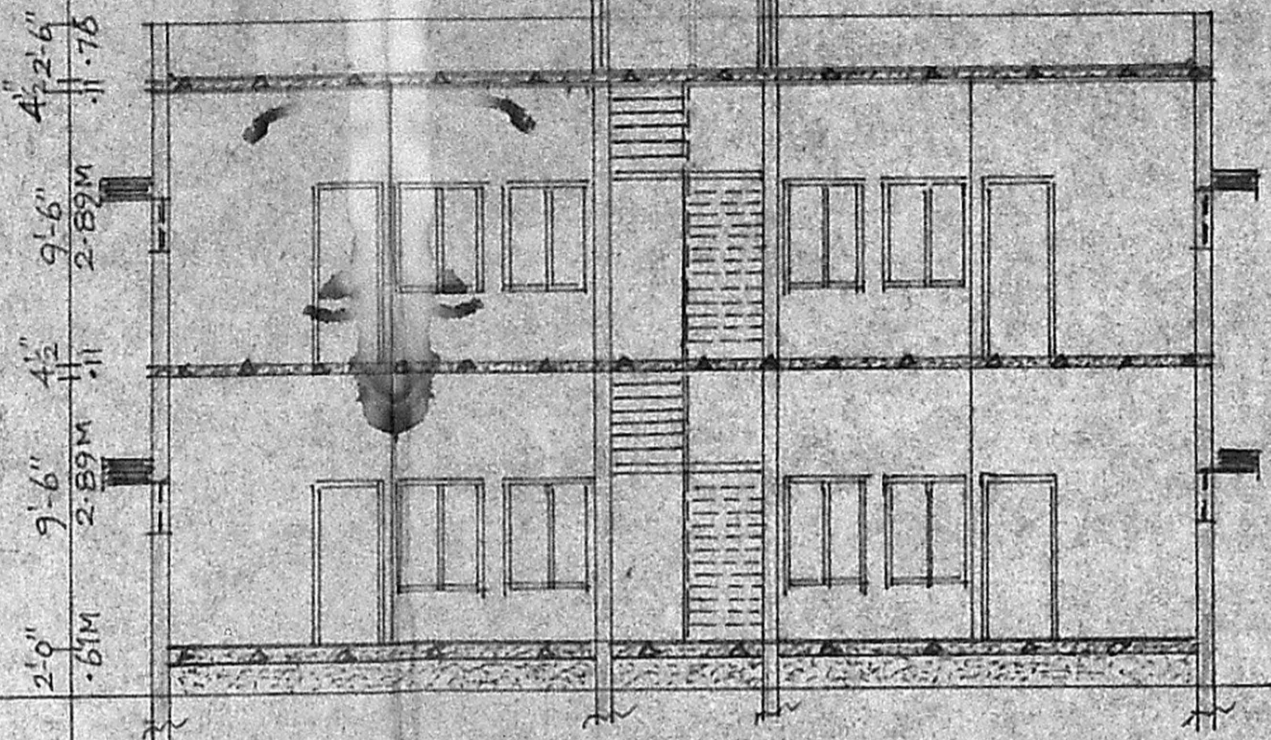

SECTION ON 'A B'

(30'-0") 9.14M

**SPECIFICATION**  
 PARAPET WALL 2'-6" HEIGHT.  
 WEATHERING COURSE ON R.C.C. ROOF SLAB 1:2:4  
 R.C.C. LINTEL WITH SUNSHADE 2'-0" WIDTH.  
 BRICK WORK IN C.M. 1:5  
 FLOORING WITH B.T. LIME CONCRETE 1:4:8 WITH FINISHING IN C.M. 1:3  
 FOUNDATION CONCRETE 1:4:8 ON 6" TK. SAND.

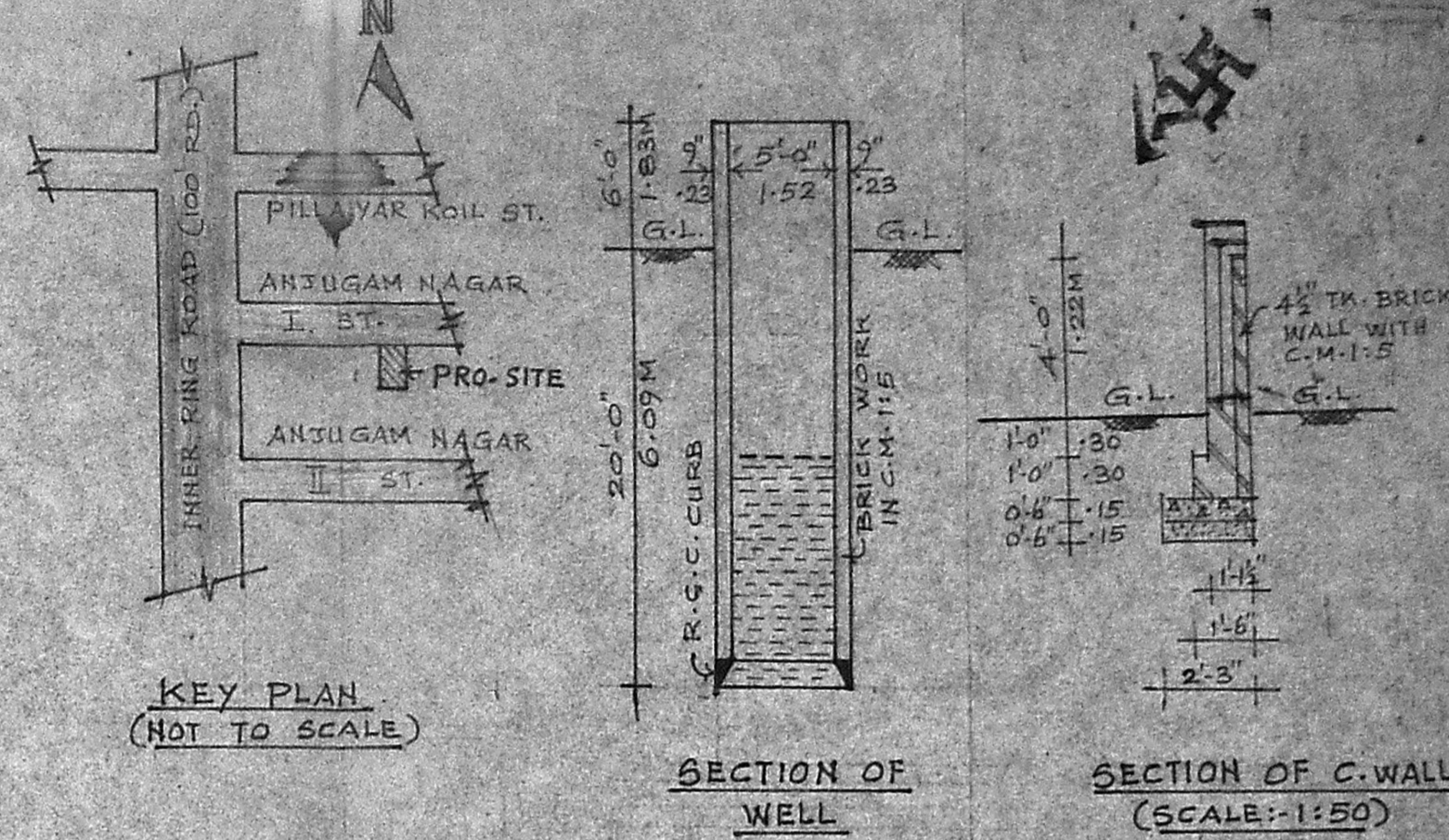

KEY PLAN (NOT TO SCALE)

SECTION OF WELL

SECTION OF C-WALL (SCALE:-1:50)

**SCHEDULE OF JOINERY**  
 D - T.W. DOOR (3'-3" x 7'-0") 1.00 x 2.13M  
 D<sub>1</sub> - T.W. DOOR (2'-6" x 7'-0") 0.76 x 2.13M  
 W - T.W. WINDOW (4'-6" x 4'-6") 1.37 x 1.37M  
 W<sub>1</sub> - T.W. WINDOW (4'-0" x 4'-6") 1.22 x 1.37M  
 V - VENTILATOR (2'-6" x 2'-0") 0.76 x 0.61M  
 C.B. - CUPBOARD

- PROPOSED
- ROAD
- BOUNDARY

Planning Permit No. A/1459/91  
**APPROVED**  
 SUBJECT TO THE CONDITIONS IN THIS OFFICE LETTER.  
 No. A/13990/91, L. No. 26/16/91  
 FOR MEMBER SECRETARY  
 MADRAS METROPOLITAN DEVELOPMENT AUTHORITY  
 MADRAS 600 008

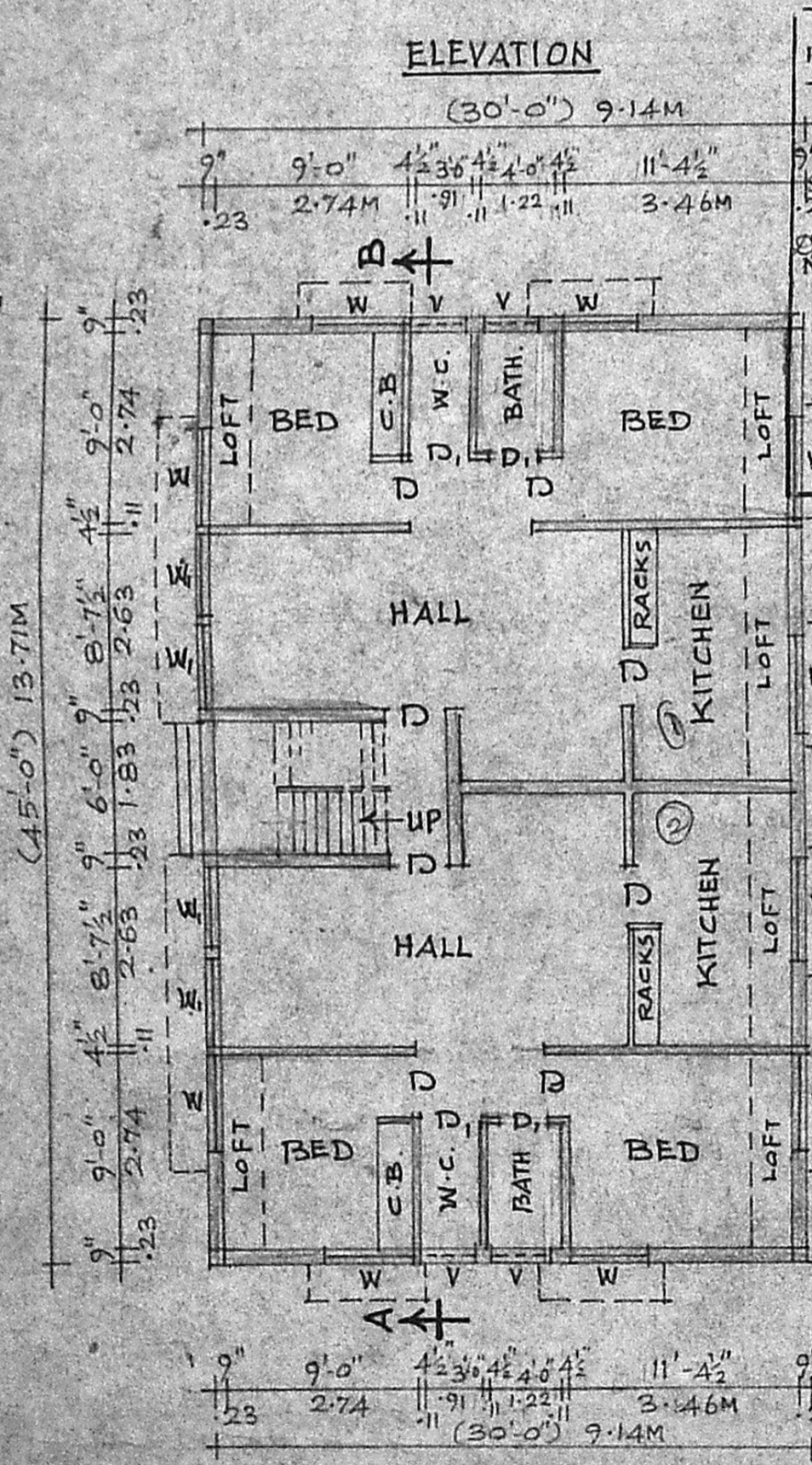

GROUND FLOOR PLAN

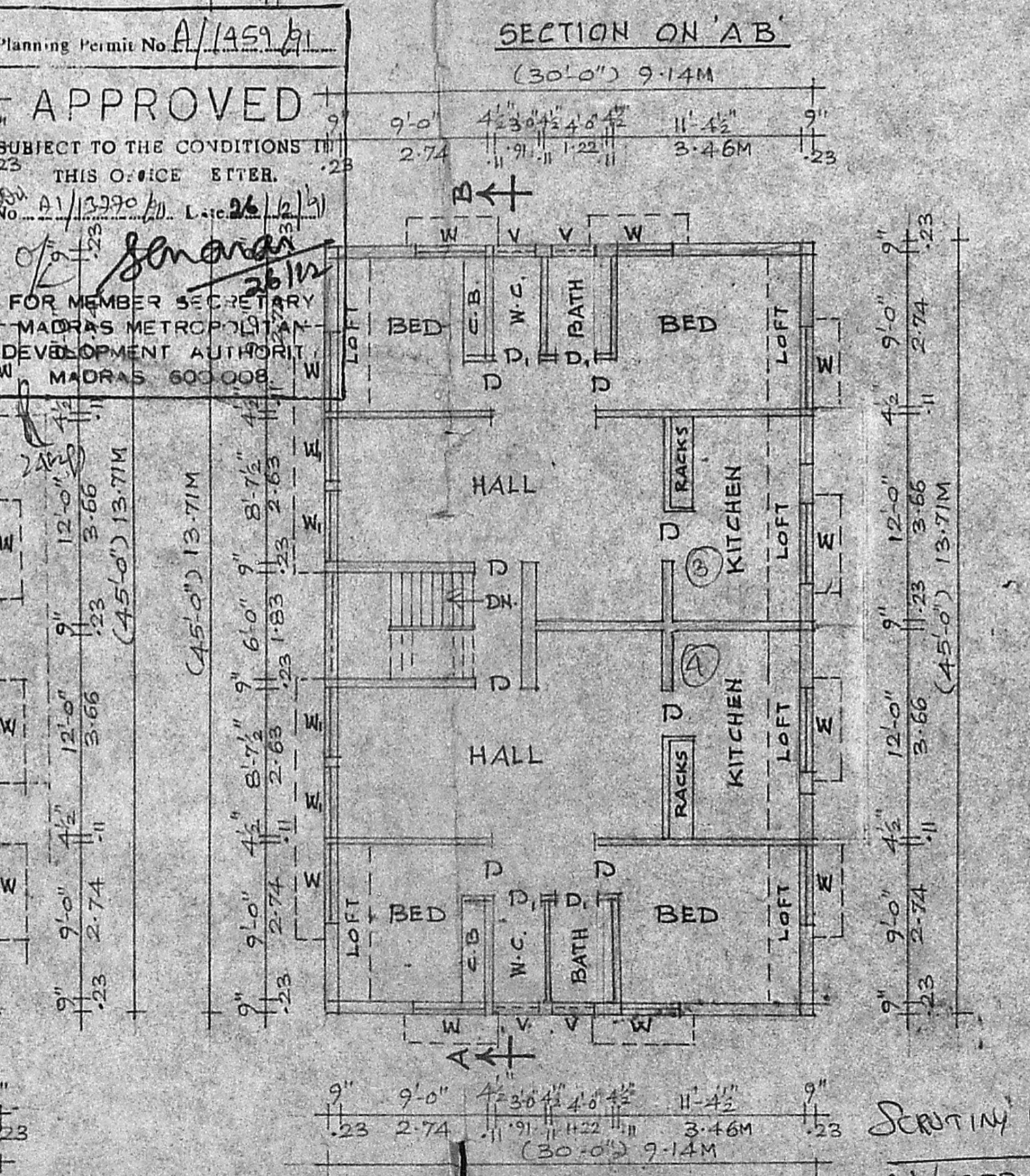

FIRST FLOOR PLAN

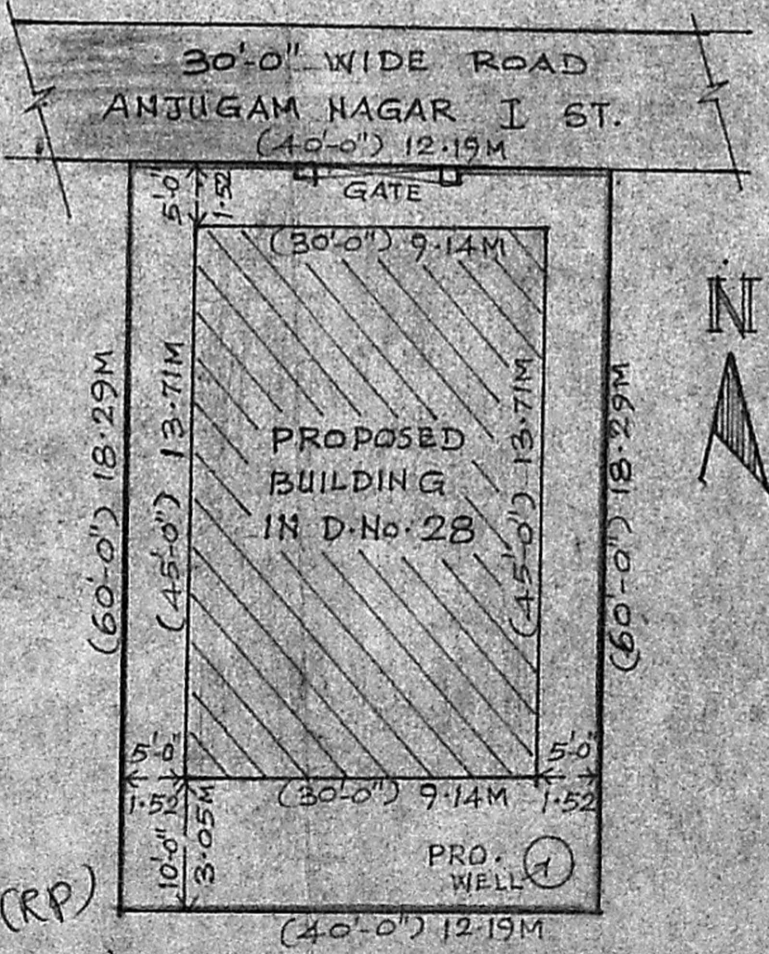

SITE PLAN SCALE:- 1:200

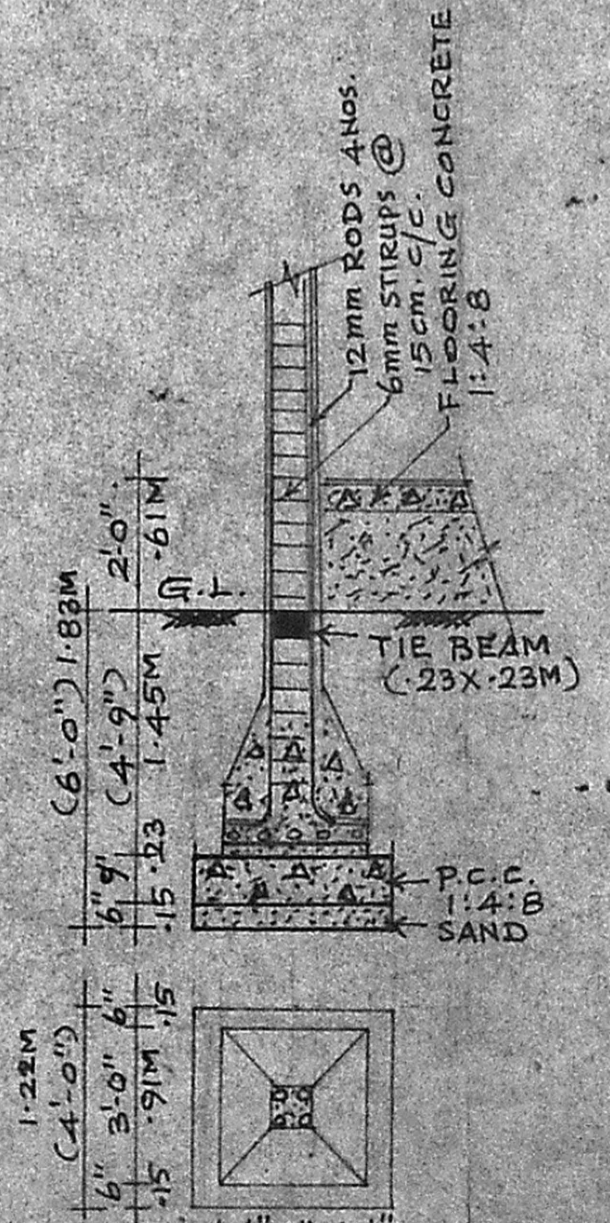

DETAILS OF COLUMN AND SECTION (23X23) SCALE:- 1:50

**PLAN SHOWING THE PROPOSED DWELLING HOUSE IN D.No. 28, S.No. 260/1 AT ANJUGAM NAGAR I STREET MADRAS-600095 DIVISION No. 28**  
 SCALE:- 1:100

PLOT AREA : (2400 s.ft.) 223.00M<sup>2</sup>  
 PLINTH AREA : (1,350 s.ft.) 125.40M<sup>2</sup>  
 FIRST FLOOR AREA : (1,350 s.ft.) 125.40M<sup>2</sup>

R. Venkatesubramanian  
 POWER AGENT  
 OWNER

A. JOHANN SELVARAJ, B.E.  
 CONSULTING ENGINEER,  
 LICENSED SURVEYOR, CLASS I No. 68  
 6, VEDANTH STREET,  
 ANJUNAGAR,  
 (MADRAS METROPOLITAN DEVELOPMENT AUTHORITY)  
 MADRAS-600095  
 LICENSED SURVEYOR

SCRUTINY (CRP)  
 A/13770/91